

31
 1/2/88/1/10/88

Planning Permit No. _____
APPROVED
 SUBJECT TO THE CONDITIONS IN
 THIS OFFICE LETTER.
 No. 11163/88 Date 18.4.88
 G. Vijayarajam
 FOR MEMBER SECRETARY
 MADRAS METROPOLITAN
 DEVELOPMENT AUTHORITY
 MADRAS 600008

o/c
 1/2/88

Alex JACOB
 B.E., M.Tech, Dip. Bds. Sc., M.I.E. (AM)
 CONSULTING ENGINEER
 138, KALAKSHETRA COLONY,
 MADRAS-600041.

**PROPOSED AUDITORIUM FOR
 ROSARY MATRICULATION Hr. Sec. SCHOOL
 AT MYLAPORE, MADRAS.
 IN S.NO: 2387 & 2390/3**

SITE PLAN SCALE: 1"=33'-0" DATE: 6-5-88

CONSULTING ENGINEER
ALEX JACOB
 136, KALAKSHETRA COLONY, MADRAS-90
 LICENSED SURVEYOR

OWNER SIGNATURE

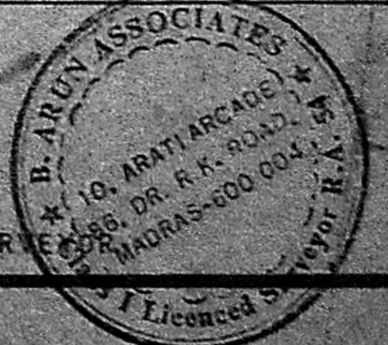

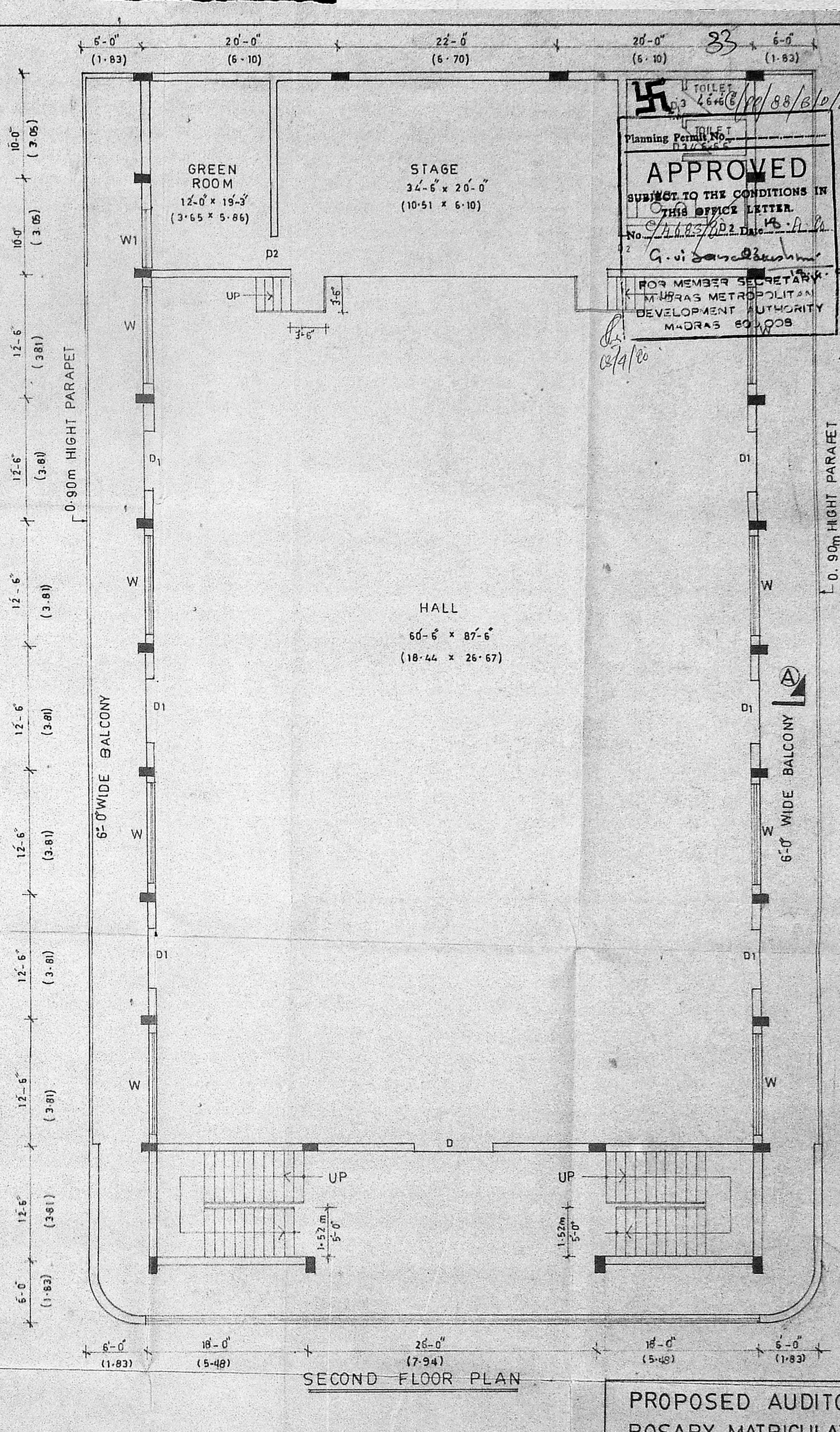
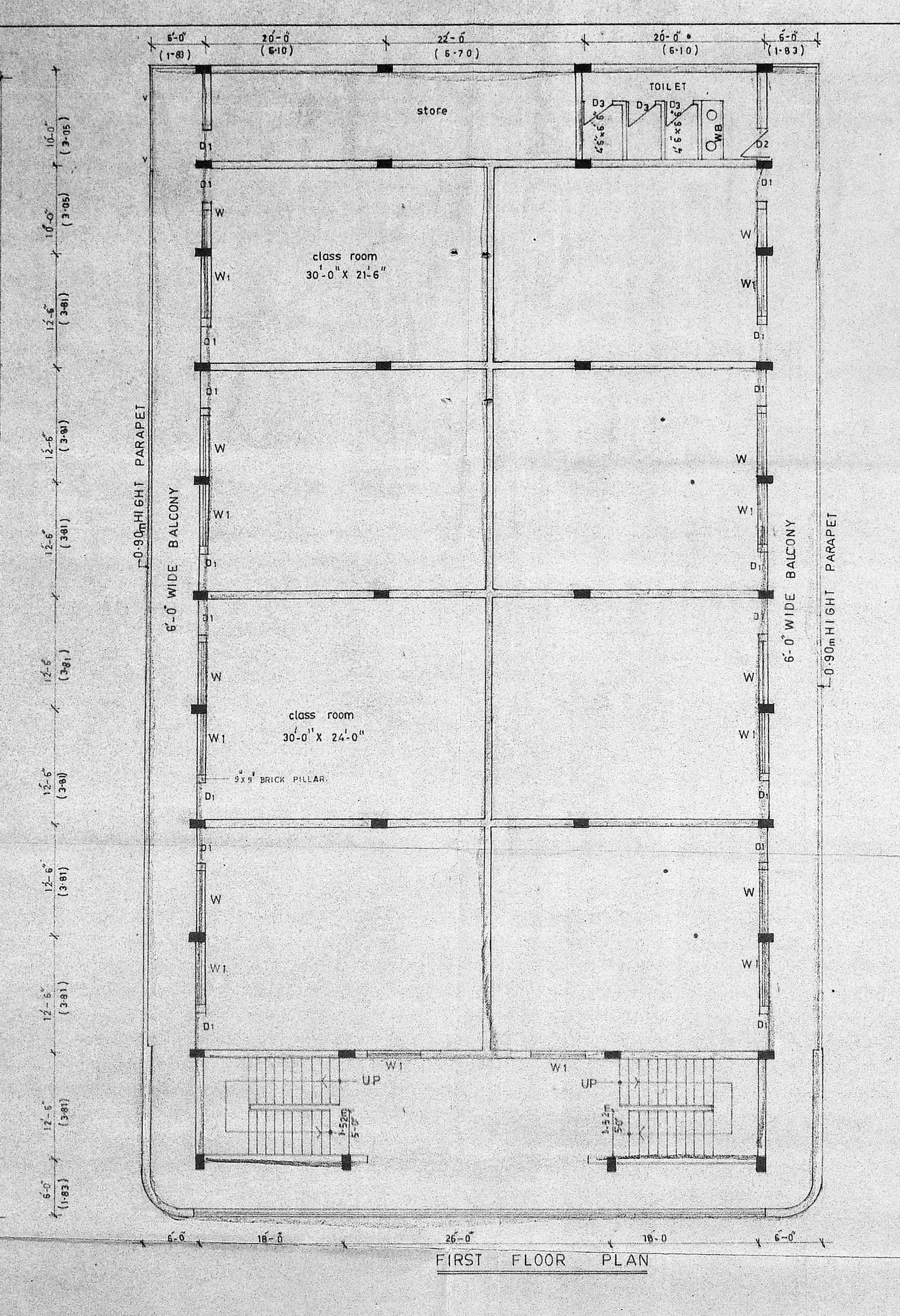
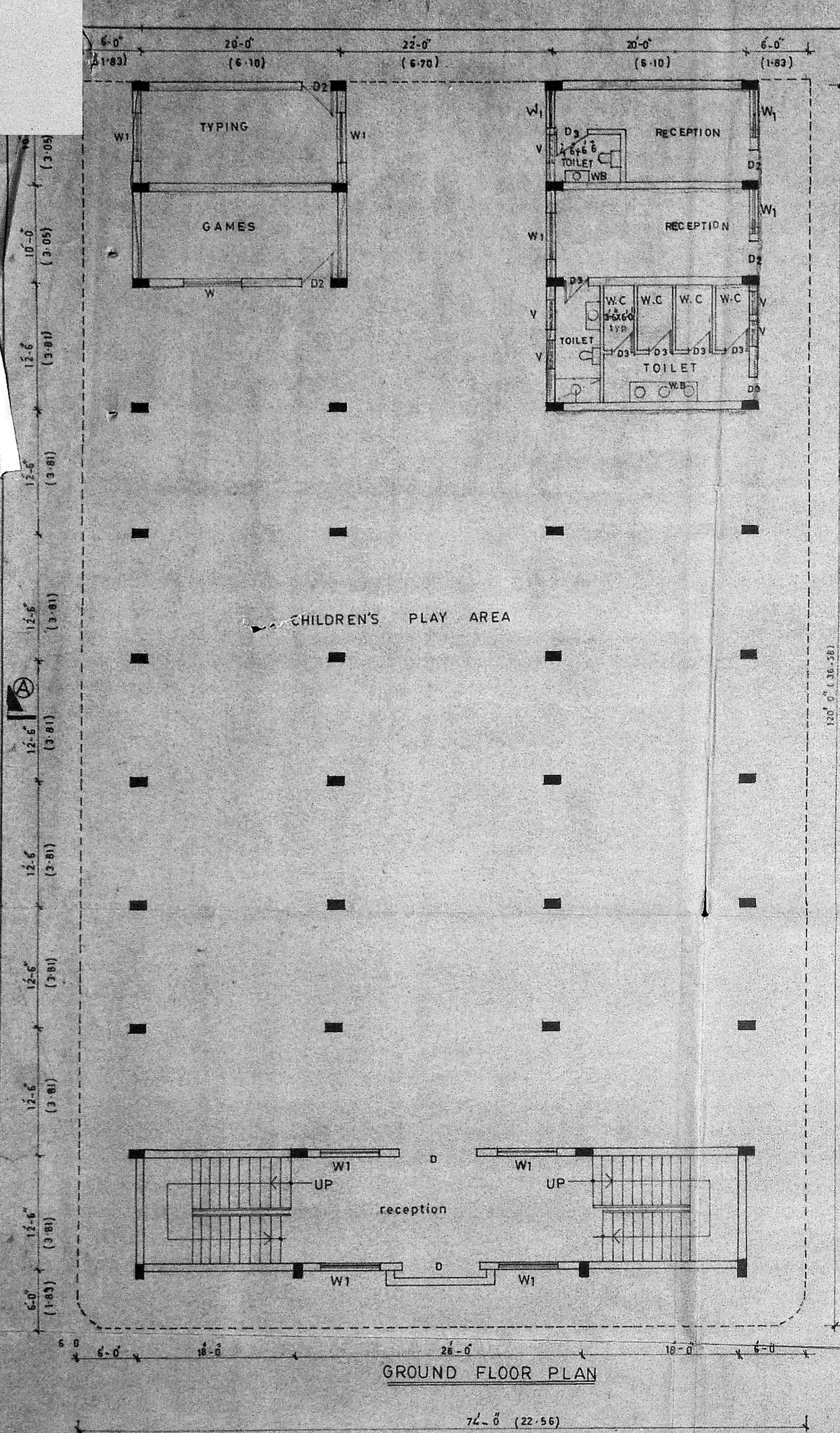

33
 TOILET
 Planning Permit No. 4646/90/88/6/2/20
APPROVED
 SUBJECT TO THE CONDITIONS IN THIS OFFICE LETTER.
 No. 7/168/202 Date 15.1.88
 G. V. Sankaranarayanan
 FOR MEMBER SECRETARY
 MADRAS METROPOLITAN DEVELOPMENT AUTHORITY
 MADRAS 600 008
 12/9/80

PROPOSED AUDITORIUM FOR ROSARY MATRICULATION Hr. Sec. SCHOOL AT MYLAPORE, MADRAS. IN.S.No. 2307/2307/2

DRN : ganesan drg no : A/01
 scale : 1"=8'-0" DATE : 5-8-89

CONSULTING ENGINEER
ALEX JACOB
 136, KALAKSHETRA COLONY, MADRAS - 600 011

Licensed Surveyor
 ARUN ASSOCIATES
 P. O. ARATHIARCADE
 P. O. DR. R.V. ROAD
 MADRAS-600 004

Alex Jacob
 ALEX JACOB
 Tech. Dip. Bdg. Sc. M.T.P. (Arch)
 CONSULTING ENGINEER
 136, KALAKSHETRA COLONY
 MADRAS-600 011

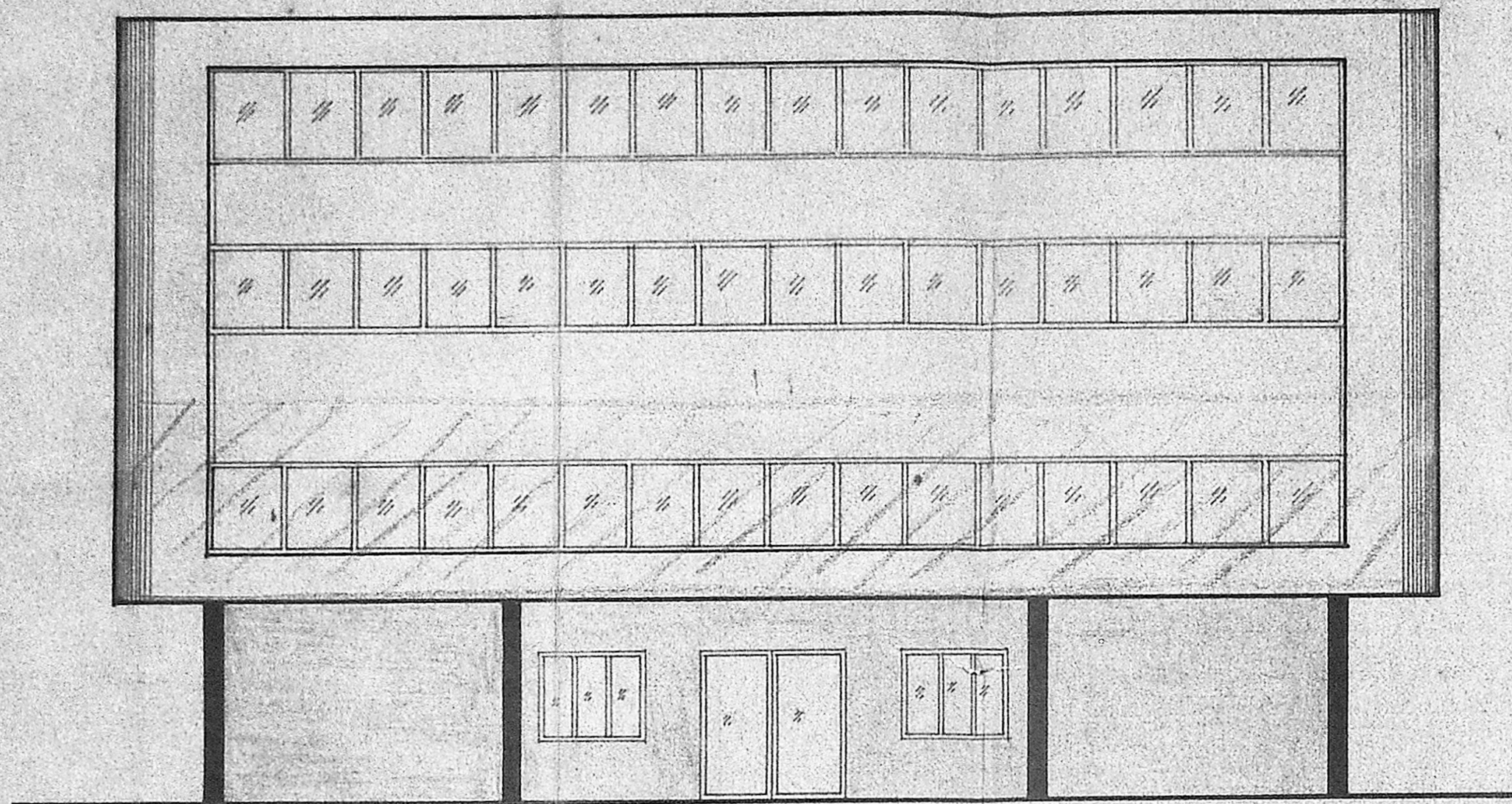

elevation

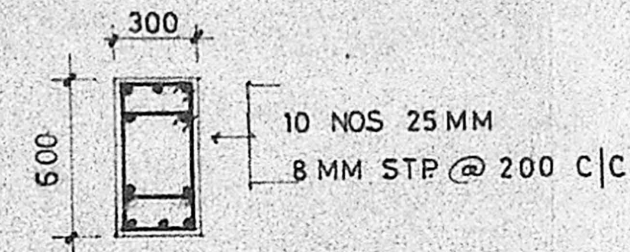

column details

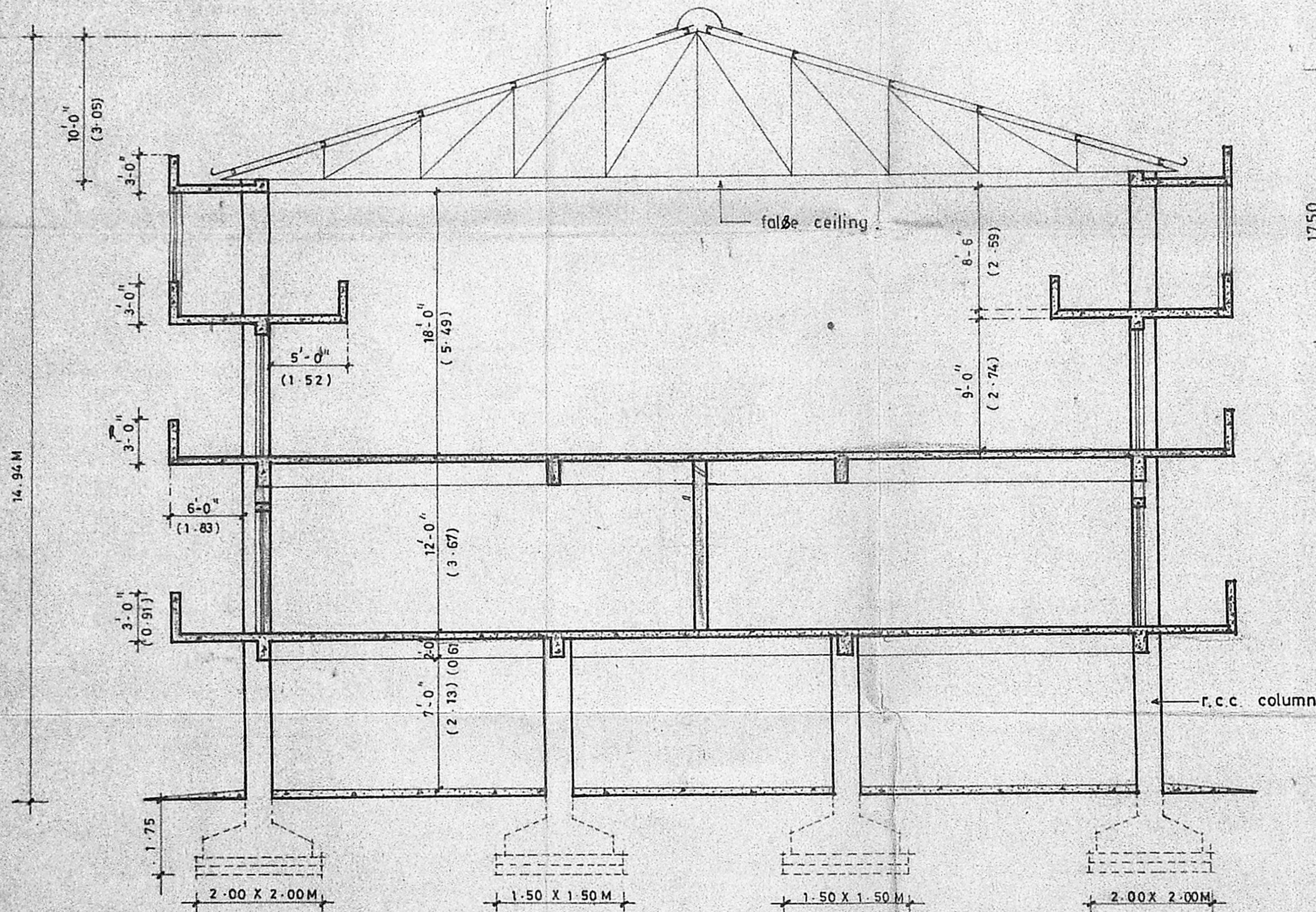

section A A

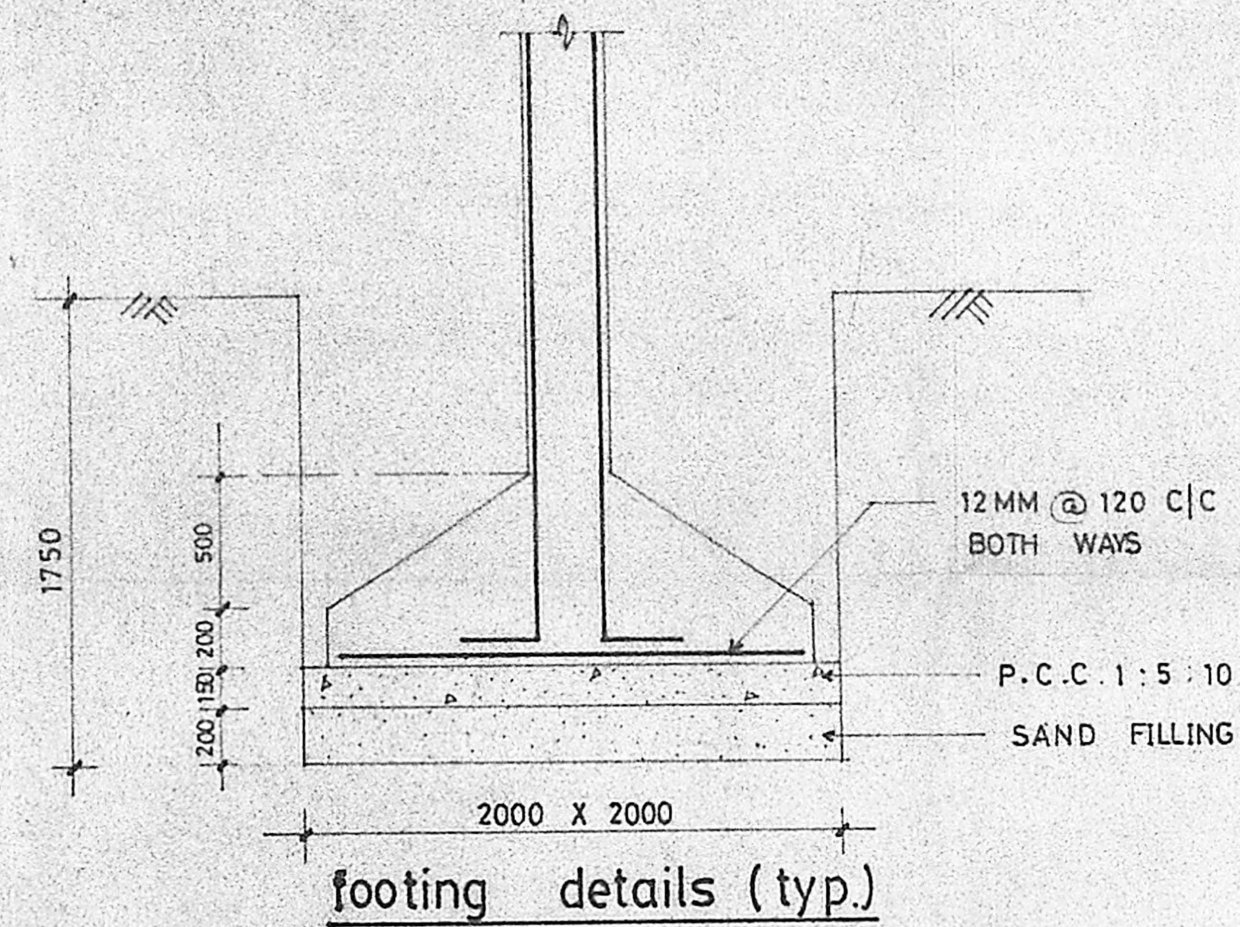

footing details (typ.)

Swastika symbol
 c/p/28/c/0/e
 Planning Permit No. _____
APPROVED
 SUBJECT TO THE CONDITIONS IN
 THIS OFFICE LETTER.
 No. 41683/90 Date 12.11.90
 G. Sri Sankaranarayanan
 FOR MEMBER SECRETARY
 MADRAS METROPOLITAN
 DEVELOPMENT AUTHORITY
 MADRAS 600 008.

proposed auditorium for rosary
 matriculation hr. sec. school at
 mylapore, madras, in s. no: 2387 &
 2390 | 3

drn by p. palanivel drg no. A / 03

scale 1" = 8'-0" date

consulting engineer

alex jacob
 136, kalakshetra colony
 madras - 90
 ALEX JACOB
 Tech. Dip. B.E. Sc. M.I.E (Assoc)
 CONSULTING ENGINEER
 136, KALAKSHETRA COLONY,
 MADRAS - 600 004

licensed surveyor

